Gli organi di senso

L'OLFATTO

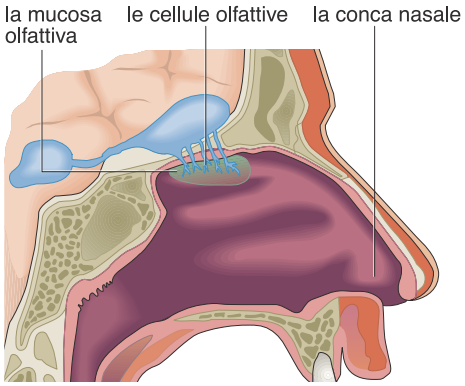

IL TATTO

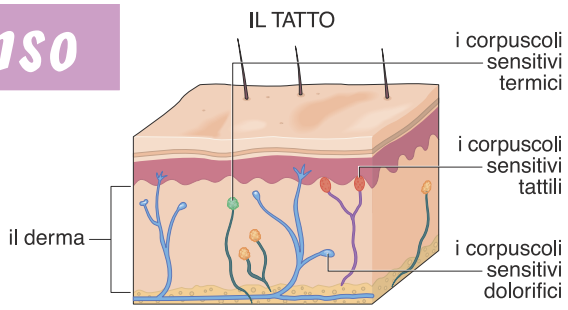

L'UDITO

L'ORECCHIO ESTERNO

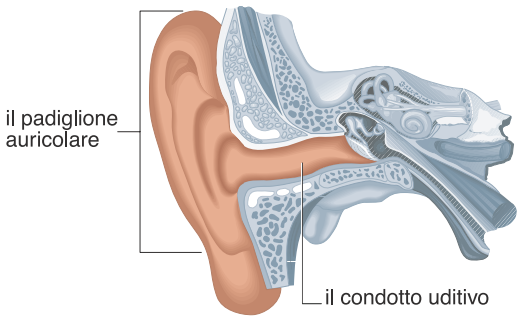

IL GUSTO

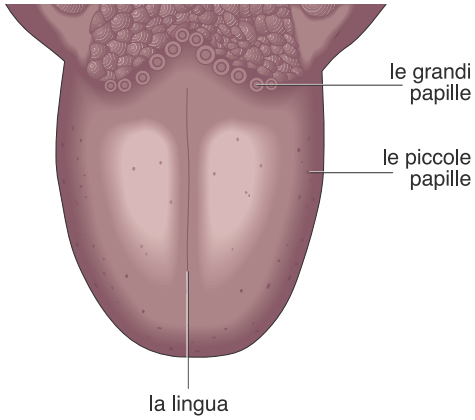

L'ORECCHIO MEDIO

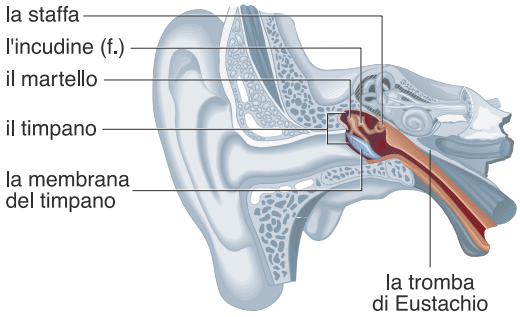

LA VISTA

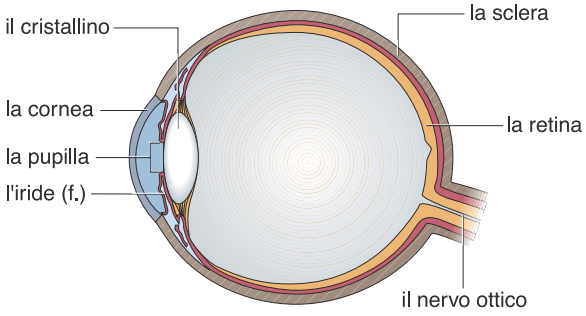

L'ORECCHIO INTERNO

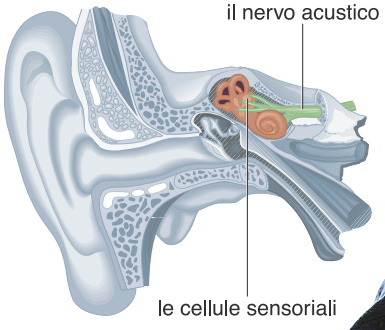

© Pearson Italia SpA